

# PHILIPS

AIS6010, AIS6020



Welcome,  
**Get started!**



home.id/welcome



Registration  
and Benefits



Quick start



Digital manual

# 1

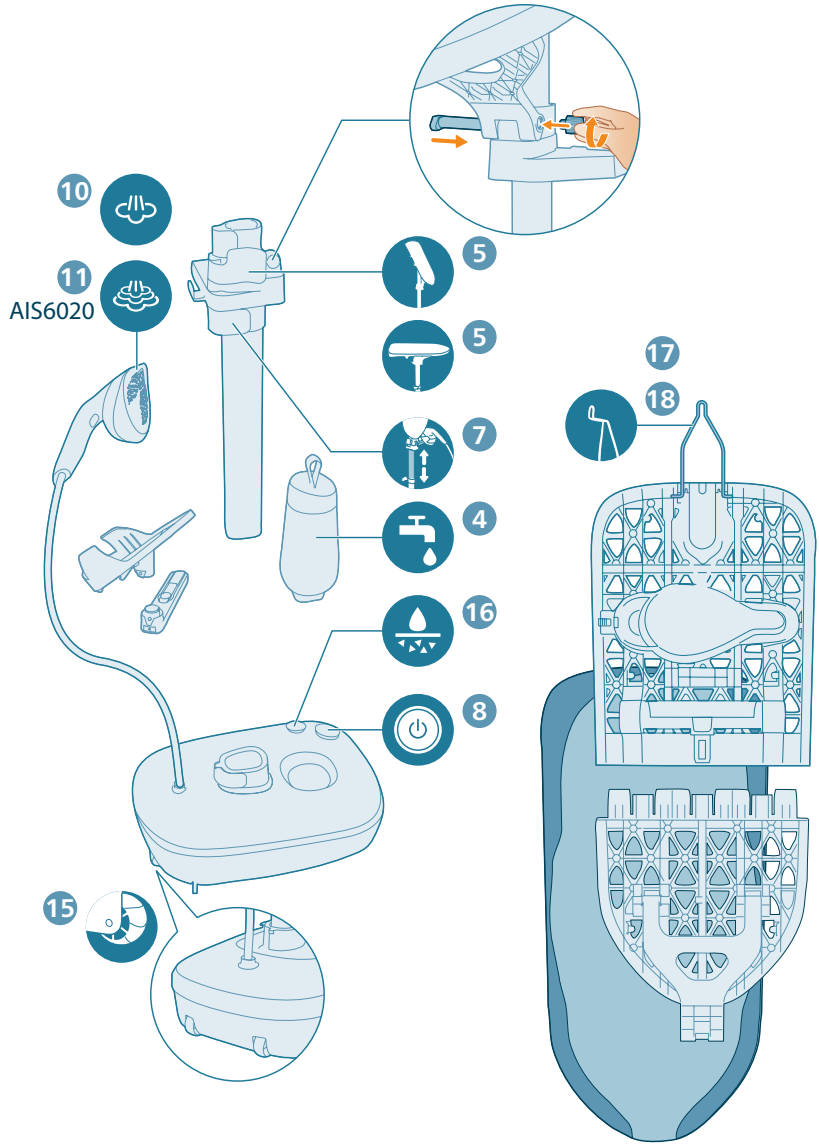

2

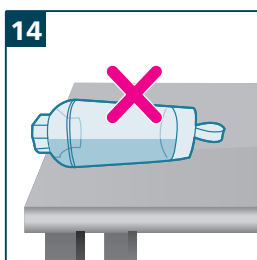
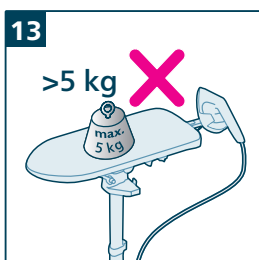
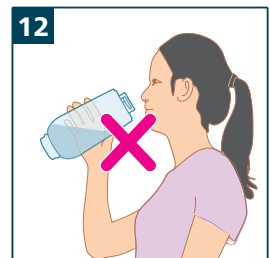
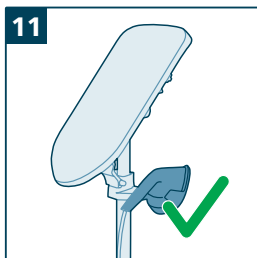
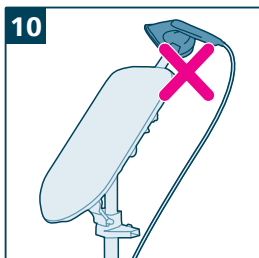
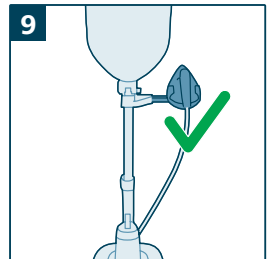
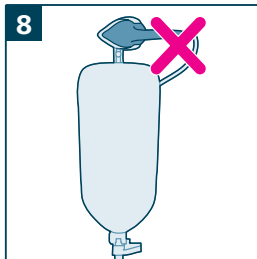
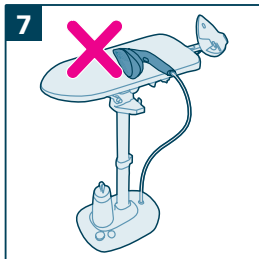
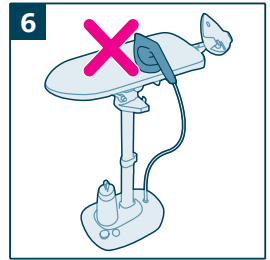
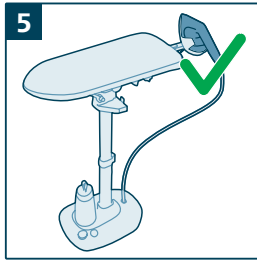
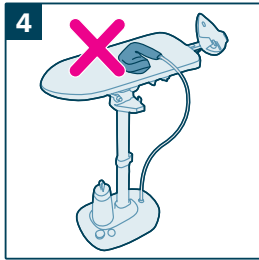
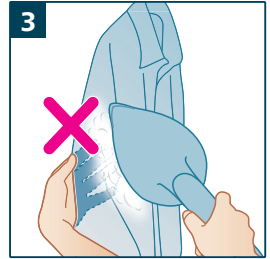
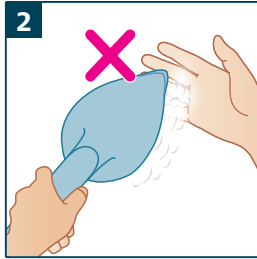

# 3

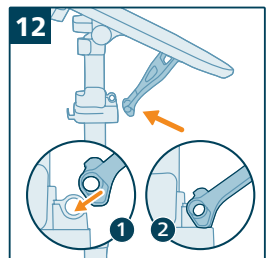
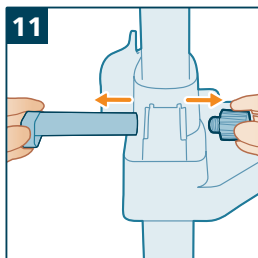
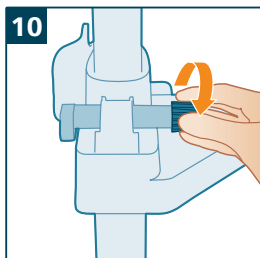
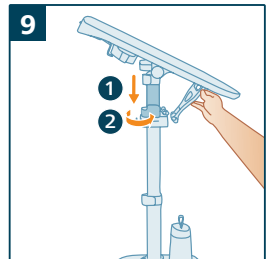
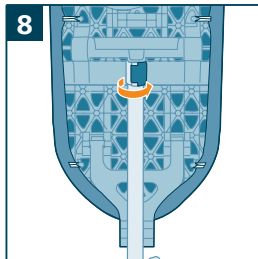
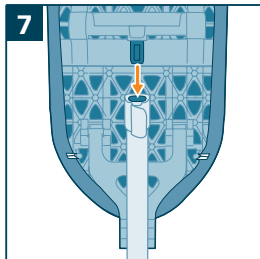
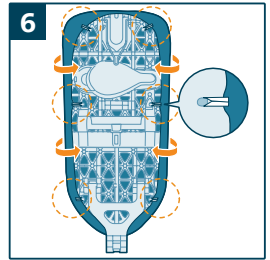
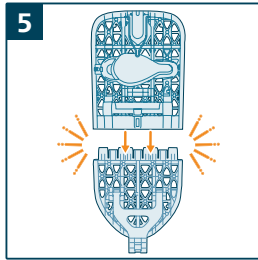
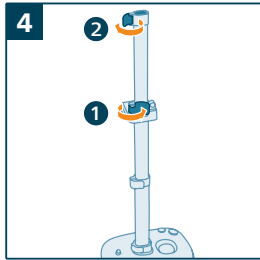
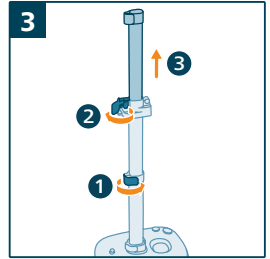
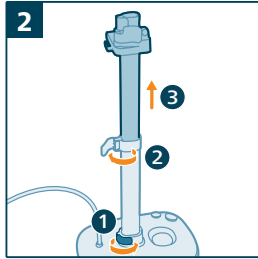
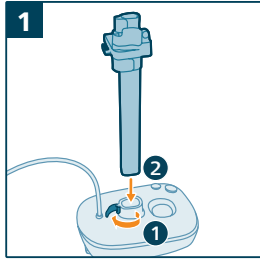

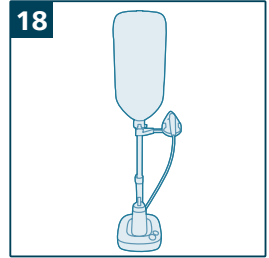
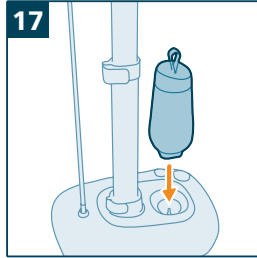
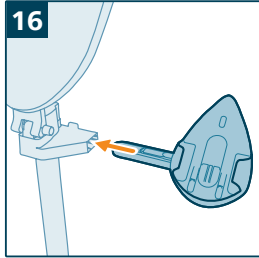
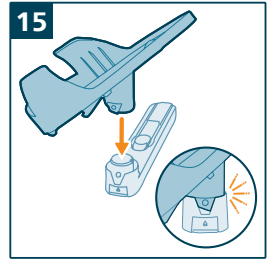
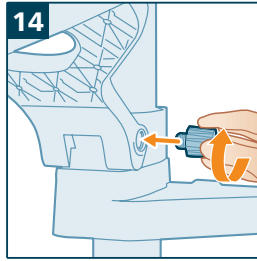
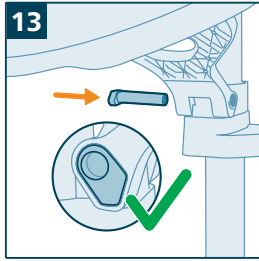

4

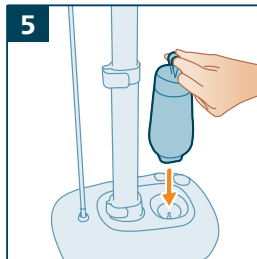
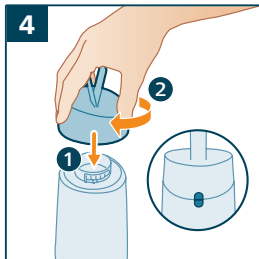
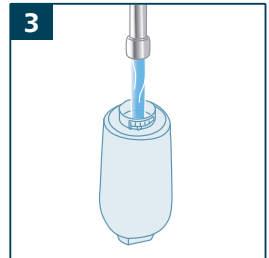
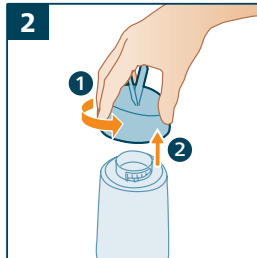
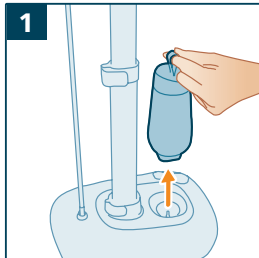

5

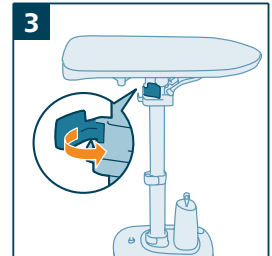
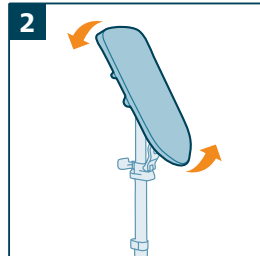
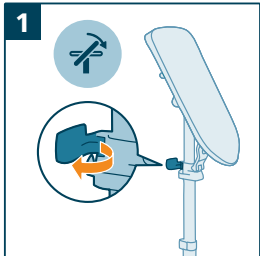
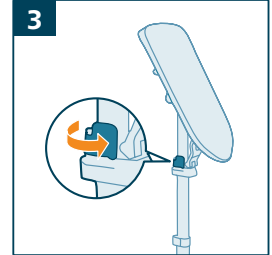
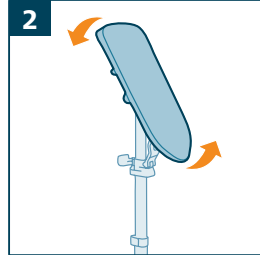
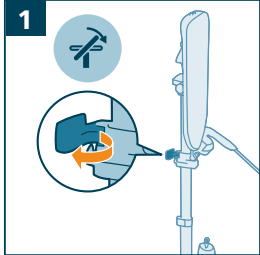

# 6



AIS6020

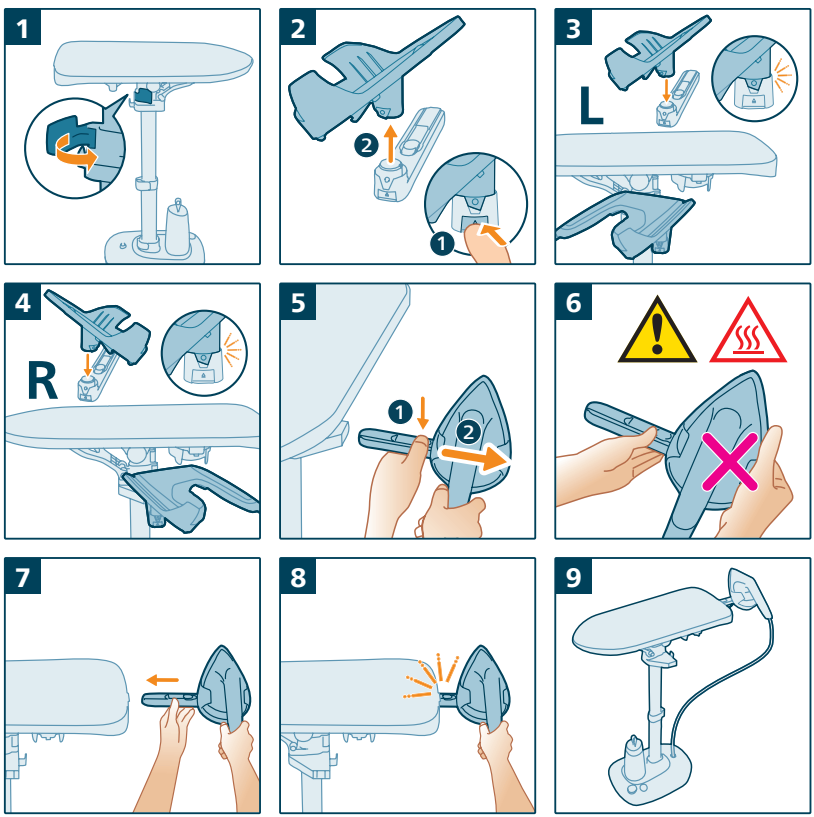

# 7

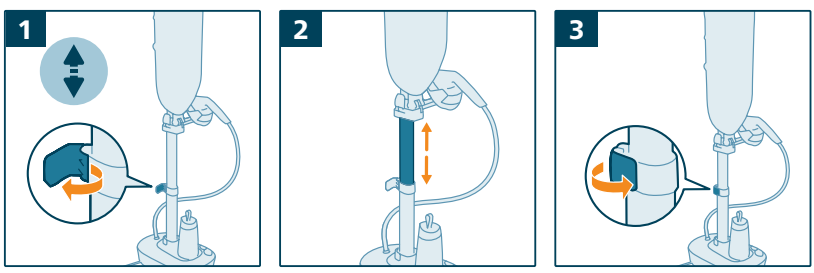

8

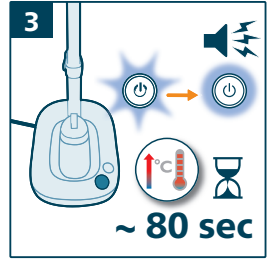
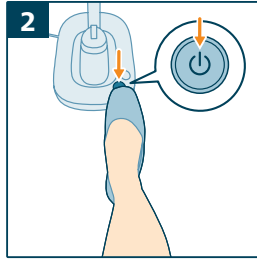
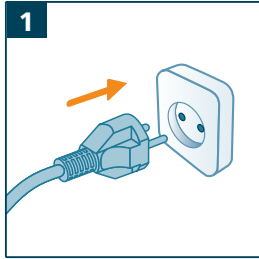

9

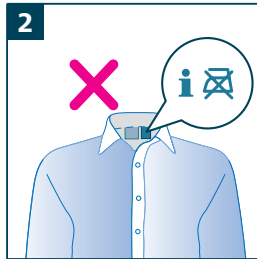
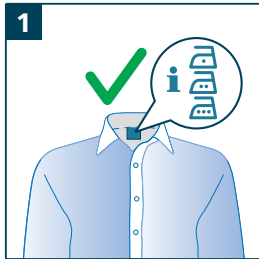



# 10

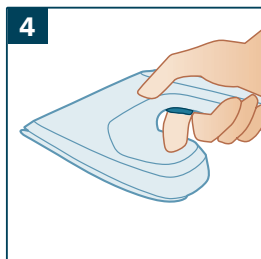
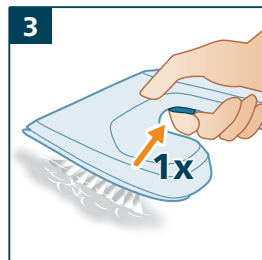
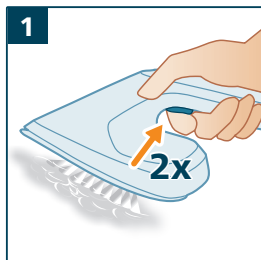
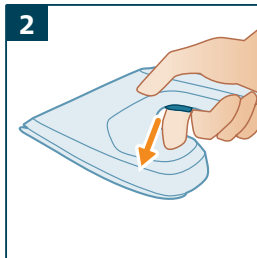
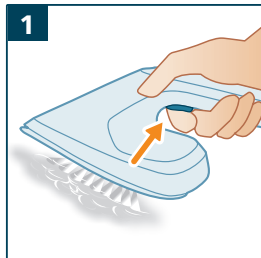

# 11



AIS6020

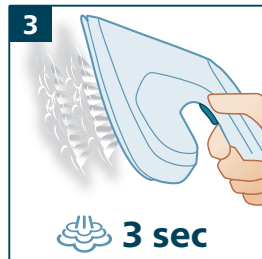
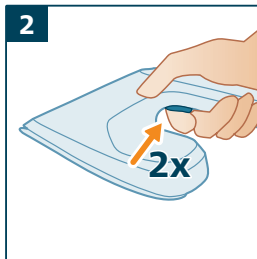
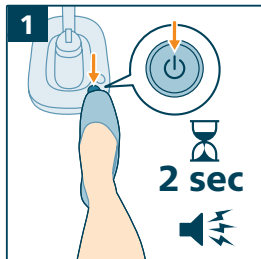

# 12

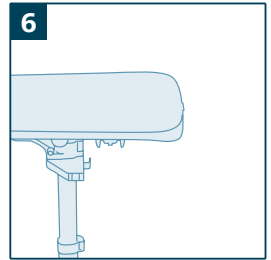
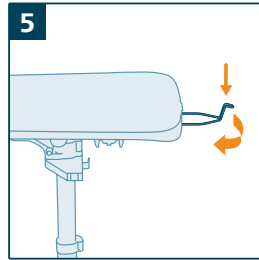
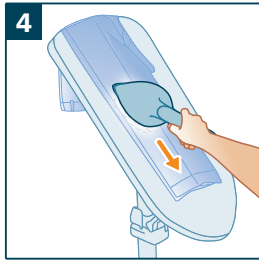
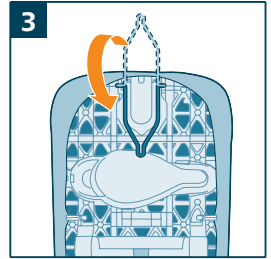
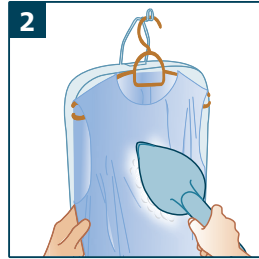
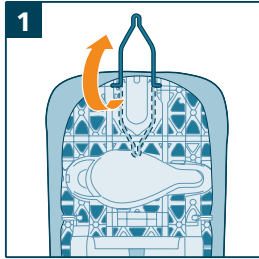

# 13

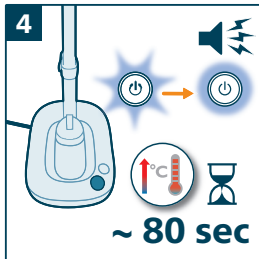
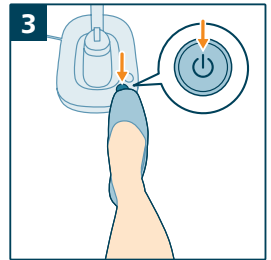
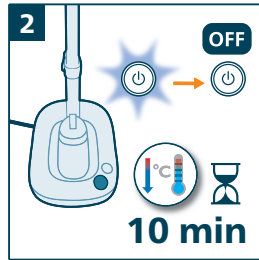
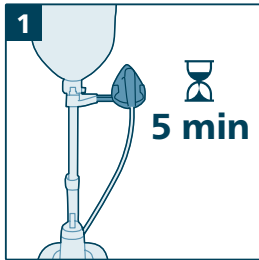

# 14

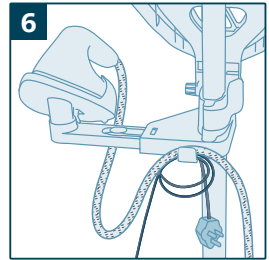
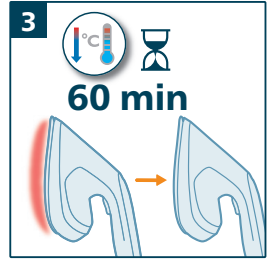
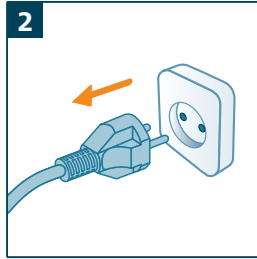
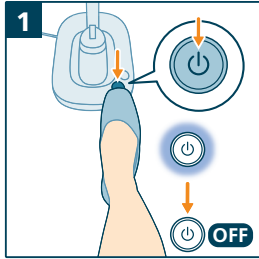

# 15

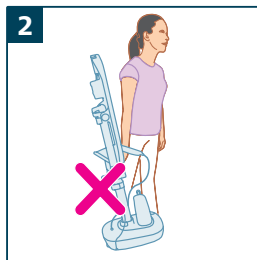
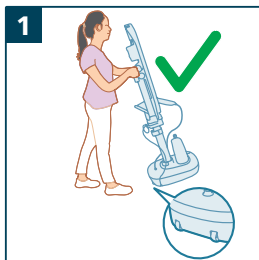

# 16

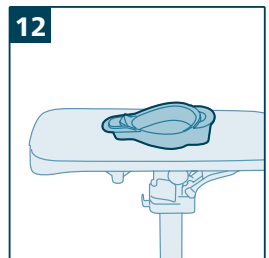
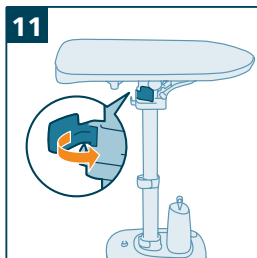
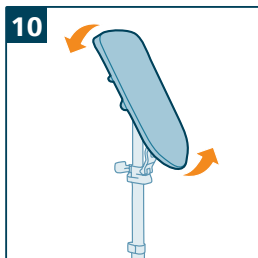
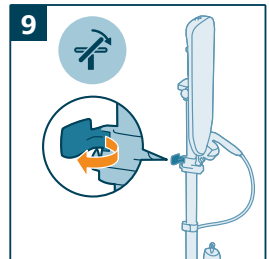
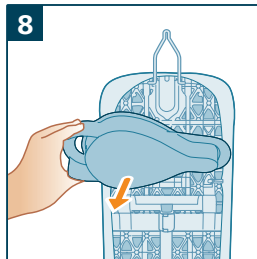
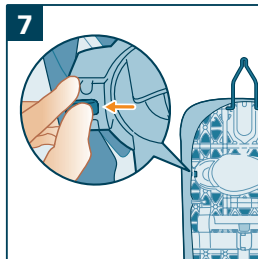
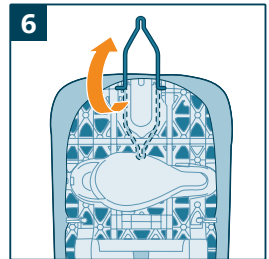
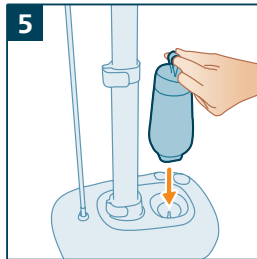
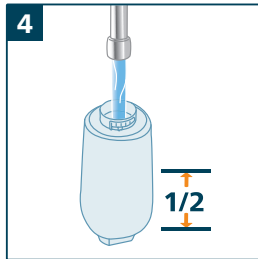
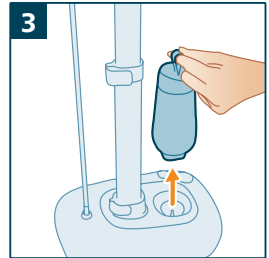
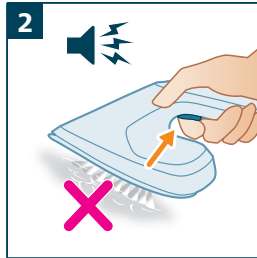
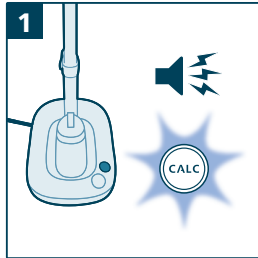

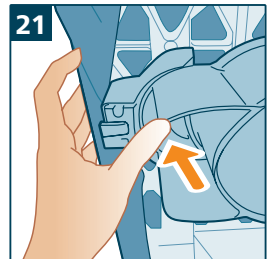
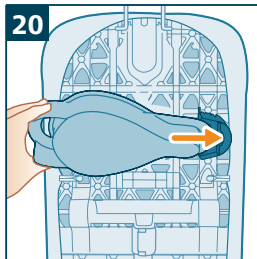
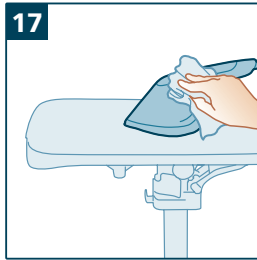
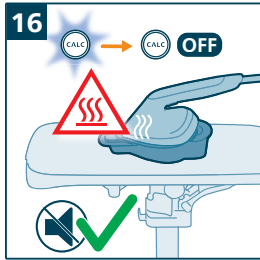
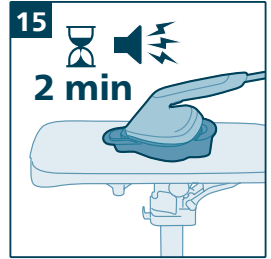
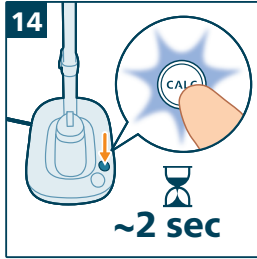
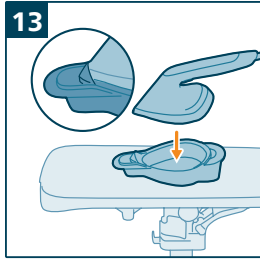

17

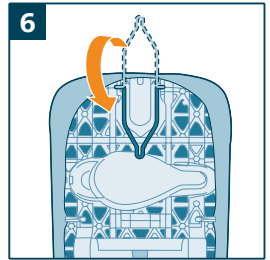
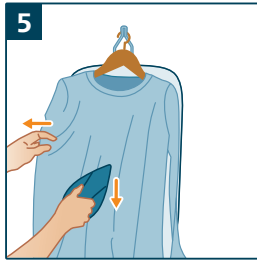
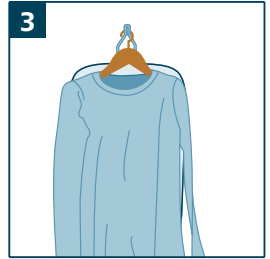
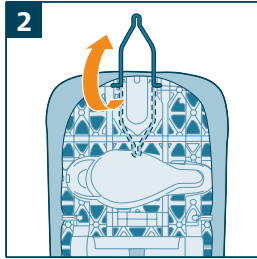
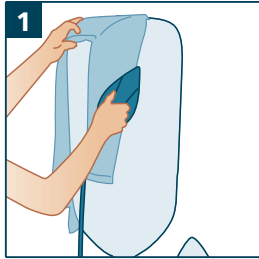

# 18

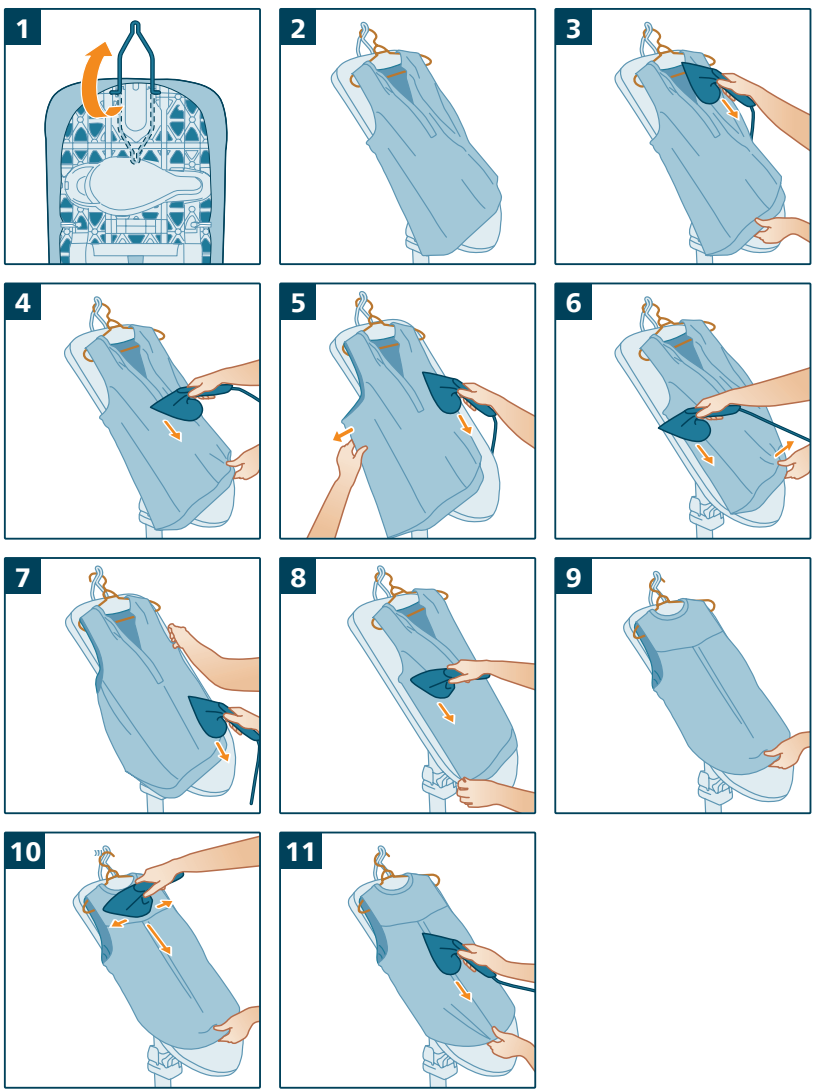

# 19

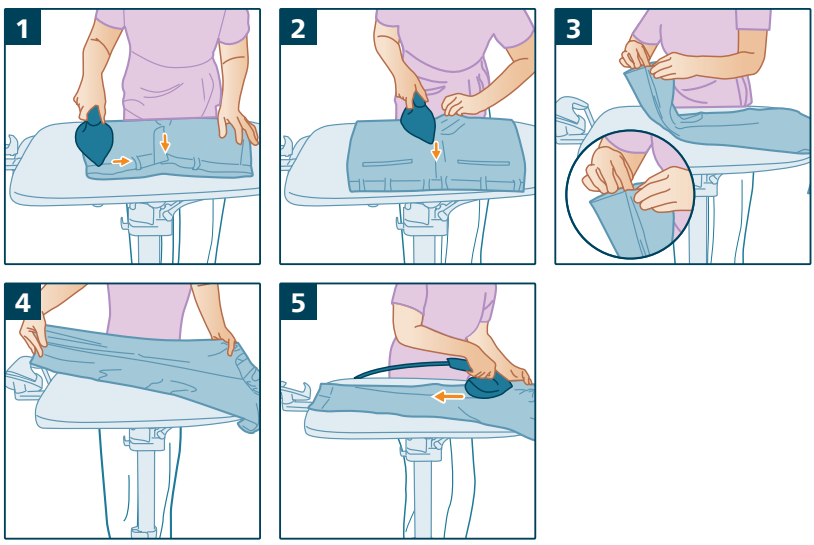



# 20

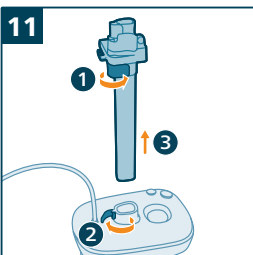
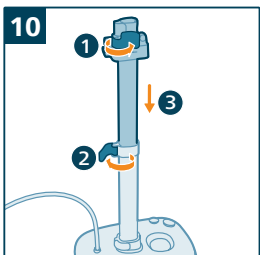
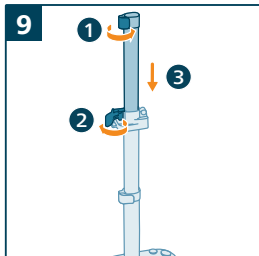
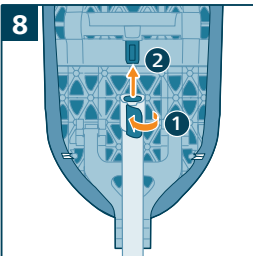
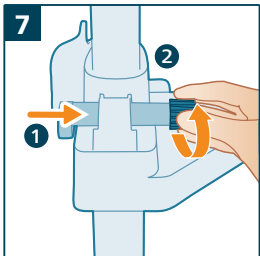
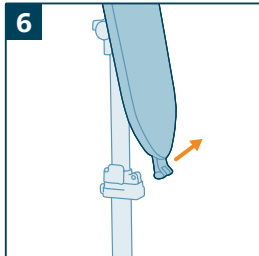
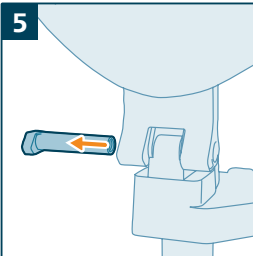
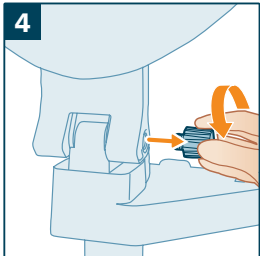
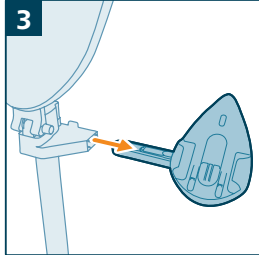
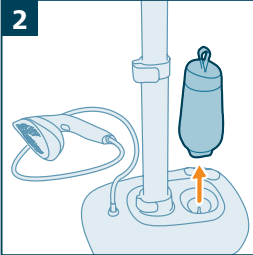
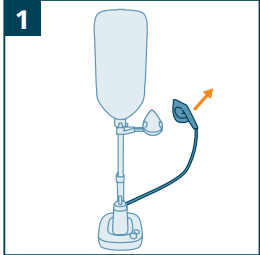

RU

Отпариватель для одежды «Гладильная система»  
Изготовитель: «ДАП Б.В.», Туссендиепен 4 а, 9206АД, Драхтен, Нидерланды  
Импортер: дополнительную информацию смотри во вложении.  
AIS6010, AIS6020: 1500-1800Вт, 220-240В, 50-60Гц  
Для бытовых нужд  
Прибор класса I  
Сделано в Китае  
Условия хранения, эксплуатации  
Температура: +0°C - +35°C  
Относительная влажность: 20% - 95%  
Атмосферное давление: 85 - 109kPa

KK

«Үтiктеу жүйесi» киимдерiне арналған булы үтiк  
Өндiрушi: «ДАП Б.В.», Туссендиепен 4 а, 9206АД, Драхтен, Нидерланды  
Импорттаушы: қосымша ақпаратты қолданбадан қараңыз.  
AIS6010, AIS6020: 1500-1800W, 220-240V, 50-60Hz  
Тұрмыстық қажеттiлiктерге арналған  
I санатты аспап  
Қытайда жасалған  
Сақтау шарттары, пайдалану  
Температура: +0°C - +35°C  
Салыстырмалы ылғалдылық: 20% - 95%  
Атмосфералық қысым: 85 - 109kPa

HY

Ғолորзһол ұһафһлғуғһлғ һағһуаһһ һамар «Арһолһетһ һамалғарғ»  
Урһағһрһғ: «ГДП В.В.», Суаһенһһеһаһен 4 а, 9206АД, Дрһхтен, Нидерланды  
Уһерһрһғ: Лрһағһлғһлғ һенһенһуһрһһнһнһн һамар һен һаһлһлғһлғрһ.  
AIS6010, AIS6020: 1500-1800W, 220-240V, 50-60Hz  
Уһенһағһаһһн лрһрһрһнһн һамар  
Уарр I һаһһ  
Һаһрһаһһлғһлғ җ җһнһаһһаһн-һу  
Һаһһаһһнһнһн, җаһағһрһрһнһнһн лһнһнһнһн  
Әһерһаһһлғһнһн +0°C - +35°C  
Җарһарһерһаһһн һһнһаһһлғһрһн 20% - 95%  
Уһһнһрһрһаһһнһн әһнһнһн 85 - 109kPa

KY

Кийим бууландыргыч «Гладильная система»  
Өндүрүүчү: «ДАП Б.В.», Нидерланд, Драхтен, 9206АД, Туссендиепен 4 а  
Импортоочу: кошумча маалымат алуу үчүн тиркемени караңыз.  
AIS6010, AIS6020: 1500-1800W, 220-240V, 50-60Hz  
Үй тиричилигине керектөө үчүн  
I класстагы жабдык  
Қытайда жасалған  
Сактоо шарты, иштетүү  
Температура: +0°C - +35°C  
Тийиштүү нымдуулугу: 20% - 95%  
Атмосфералык басым: 85 - 109kPa

**EN** Welcome, Get started! **AZ** Xoş gəldiniz, başlayın! **BG** Добре дошли, да започваме! **CS** Vítejte vás v sekci Začínáme! **DA** Velkommen, kom godt i gang! **DE** Willkommen! Legen Sie los! **EL** Καλωσήρθατε, ας ξεκινήσουμε! **ES** ¡Hola, empecemos! **ES-MX** Bienvenido, ¡empieza! **ET** Tere tulemast, alustage! **FI** Tervetuloa, aloitetaan! **FR** Bienvenue, débutez! **FR-CA** Bienvenue, commencez! **HR** Dobro došli, započnite! **HU** Üdvözlőjük! Kezddjünk is hozzá! **HY** Բարի գալուստ, սկսե՛ք: **ID** Selamat datang, silakan memulai! **IT** Ti diamo il benvenuto. Iniziamo! **KA** მოგესალმებით, დაიბეცეთ მუშაობა! **KK** Қош келдіңіз, ал бастайық! **KO** 환영합니다. 지금 시작하세요! **KY** Кош келиңиз, баштадык! **LT** Sveiki, pradėkite naudoti! **LV** Laipni lūgti, viss gatavs lietošanai! **MK** Добре дојдовте, започнете со употреба! **MS-MY** Selamat datang, mari bermula! **NL** Welkom, aan de slag! **NO** Velkommen, kom i gang! **PL** Witaj, zacznajmy! **PT** Bem-vindo, vamos começar! **PT-BR** Bem-vindo, vamos começar! **RO** Bine ai venit, începe! **RU** Добро пожаловать, приступим! **SK** Vitajte, začíname! **SL** Dobrodošli, začnite! **SQ** Mirë se vini, fillojmë! **SR** Dobro došli, započnite! **SV** Välkommen. Nu sätter vi igång! **TG** Хуш омадед, оғоз кунед! **TH** ยินดีต้อนรับ เริ่มทำงานเถอะ! **TK** Hoş geldiniz, başlayın! **TR** Hoş geldiniz, haydi başlayalım! **UK** Вітаємо, розпочнімо! **UZ** Xush kelibsis, boshlang! **VI** Chào mừng, Bắt đầu! **SC** 歡迎您，讓我們開始吧! **TC** 歡迎・馬上開始! **FA** خوش آمدید، شروع کنید! **AR** أهلا بك، تفضل وابدأ الاستخدام!



**EN** Registration and Benefits **AZ** Qeydiyyat və Üstünlüklər **BG** Регистрация и предимства **CS** Registrace a výhody **DA** Registrering og fordele **DE** Registrierung und Vorteile **EL** Δήλωση και πλεονεκτήματα **ES** Registro y ventajas **ES-MX** Registro y beneficios **ET** Registreerimine ja eelised **FI** Rekisteröinti ja edut **FR** Enregistrement et avantages **FR-CA** Inscription et avantages **HR** Registracija i prednosti **HU** Regisztráció és előnyök **HY** Գրանցում և արժույթը **ID** Pendaftaran dan Manfaat **IT** Registrazione e vantaggi **KA** რეგისტრაცია და უპირატესობები **KK** Тиркелу және артықшылықтар **KO** 등록 및 혜택 **KY** Каттоо жана пайдалар **LT** Registracija ir privalumai **LV** Reģistrācija un priekšrocības **MK** Регистрација и поволности **MS-MY** Pendaftaran dan Manfaat **NL** Registratie en voordelen **NO** Registrering og fordeler **PL** Rejestracja i korzyści **PT** Registo e vantagens **PT-BR** Registro e vantagens **RO** Înregistrare și beneficii **RU** Регистрация и преимущества **SK** Registrácia a výhody **SL** Registracija in ugodnosti **SQ** Regjistrimi dhe përfitimet **SR** Registracija i prednosti **SV** Registrering och fördelar **TG** Бақайдығирың ва имтиѐзхо **TH** การลงทะเบียนและสิทธิประโยชน์ **TK** Bellige alyş we peýdalary **TR** Kayıt ve Avantajlar **UK** Реєстрація та переваги **UZ** Ro'yxatdan o'tish va imtiyozlar **VI** Đăng ký và lợi ích **SC** 注册和权益 **TC** 註冊與權益 **FA** ثبت نام و فواید آن **AR** التسجيل والمزايا



**EN** Quick start **AZ** Qisa təlimat **BG** Бърз старт **CS** Rychlý start **DA** Lynstart **DE** Schnellstart **EL** Σύντομος οδηγός **ES** Inicio rápido **ES-MX** Inicio rápido **ET** Kiirkäivitamine **FI** Pikaopas **FR** Démarrage rapide **FR-CA** Démarrage rapide **HR** Brzo pokretanje **HU** Gyorsindítás **HY** Արագ մեկնարկ **ID** Mulai cepat **IT** Guida rapida **KA** სწრაფი დაწყება **KK** Жылдам бастау **KO** 빠른 시작 **KY** Тез баштоо **LT** Greitasis įjungimas **LV** Īsi norādījumi lietošanai **MK** Брз почеток **MS-MY** Mula pantas **NL** Snel aan de slag **NO** Hurtigstart **PL** Szybki start **PT** Início rápido **PT-BR** Início rápido **RO** Pornire rapidă **RU** Начало работы **SK** Rýchle spustenie **SL** Hitri začetek **SQ** Napat e parë **SR** Brzo pokretanje **SV** Snabbstart **TG** Оғози зуд **TH** เริ่มทำงาน **TK** Çalt başlangıç **TR** Hızlı başlangıç **UK** Короткий посібник **UZ** Tezkor ishga tushirish **VI** Hướng dẫn sử dụng nhanh **SC** 快速入门 **TC** 快速入門 **FA** شروع سریع **AR** البدء السريع



**EN** Digital manual **AZ** Rəqəmsal təlimat kitabçası **BG** Дигитално ръководство **CS** Digitální příručka **DA** Digital manual **DE** Digitales Handbuch **EL** Ψηφιακό εγχειρίδιο **ES** Manual digital **ES-MX** Manual digital **ET** Digitaalne kasutusjuhend **FI** Digitaalinen käyttöopas **FR** Manuel numérique **FR-CA** Manuel numérique **HR** Digitalni priručnik **HU** Digitális kézikönyv **HY** Թվային ձեռնարկ **ID** Manual digital **IT** Manuale digitale **KA** ციფრული სახელმძღვანელო **KK** Цифрлық нұсқаулық **KO** 디지털 설명서 **KY** Санариптик, кол менен **LT** Skaitmeninis vadovas **LV** Digitālā rokasgrāmata **MK** Дигитално упатство **MS-MY** Manual digital **NL** Digitale handleiding **NO** Digital håndbok **PL** Elektroniczna instrukcja obsługi **PT** Manual digital **PT-BR** Manual digital **RO** Manual digital **RU** Цифровое руководство **SK** Digitálna príručka **SL** Digitalni priročnik **SQ** Manuali digital **SR** Digitalno uputstvo **SV** Digital användarhandbok **TG** Роҳнамои рақамӣ **TH** คู่มือฉบับดิจิทัล **TK** Sanly gollanma **TR** Dijital kılavuz **UK** Цифровий посібник **UZ** Raqamli qo'llanma **VI** Hướng dẫn kỹ thuật số **SC** 电子说明书 **TC** 電子說明書 **FA** راهنمای دیجیتالی **AR** الدليل الرقمي



PHILIPS and the Philips Shield Emblem are registered trademarks of Koninklijke Philips N.V. and are used under license. This product has been manufactured by and is sold under the responsibility of Versuni Holding B.V., and Versuni Holding B.V. is the warrantor in relation to this product.  
2024 © Versuni Holding B.V.  
642001017060 (28/06/2024)

